Learn at Home with PBS KIDS

Five Senses

BINGO

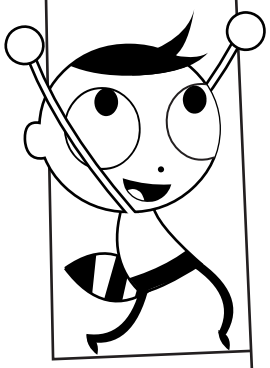

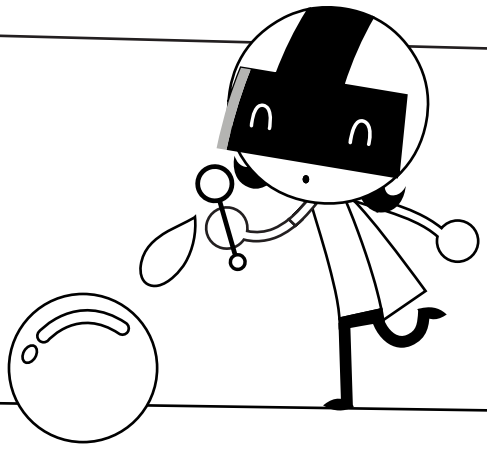

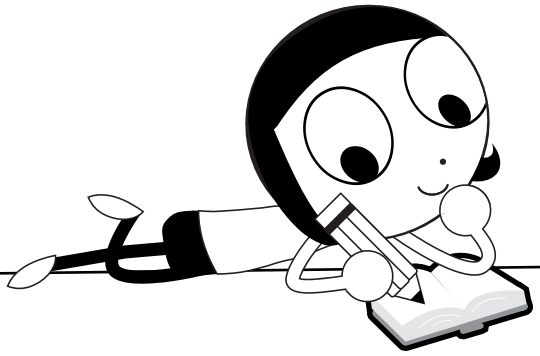

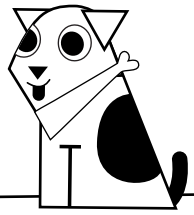

PBS KIDS and the PBS KIDS Logo are registered trademarks of Public Broadcasting Service. Used with permission.

Learn at Home with PBS KIDS

Hello, Families!

Welcome to **Learn Along Bingo**! We're happy to share PBS KIDS activities with you and to work with PBS member stations and community partners across the country to help support learning at home. With Learn Along Bingo, children can view, explore, and play as they learn alongside their PBS KIDS friends on the PBS KIDS 24/7 channel. We hope your family will use it to inspire learning each and every day.

It's Five Senses Week!

In this packet, there are printable activities and everyday learning ideas for you and your child to choose from. As you complete each square, mark it off to celebrate the learning.

Learning Spotlight: Our Five Senses

People use five senses to observe objects, organisms, or events. Using our senses, we learn about the world around us.

Show What You Know: Use Your Senses

The last activity in this packet is a perfect way for children to learn about their five senses.

Ready for more? Watch your favorite PBS KIDS shows on the 24/7 channel and live stream at pbskids.org/video/livetv or on your local PBS station.

Happy learning!
PBS KIDS

Find free activities, articles and tips to support at-home learning on pbskidsforparents.org

PBS KIDS and the PBS KIDS Logo are registered trademarks of Public Broadcasting Service. Used with permission.

Five Senses BINGO

What Do You Hear?	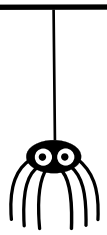 Think of a creature that has a special sense and tell someone why it is important.	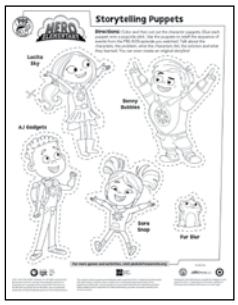 Storytelling Puppets
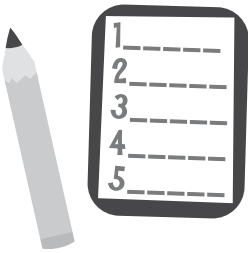 Name five things that taste sour.	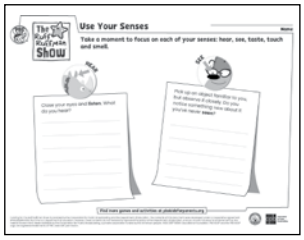 Use Your Senses	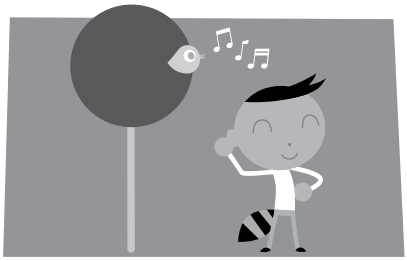 Close your eyes and then write a poem about the objects you heard.
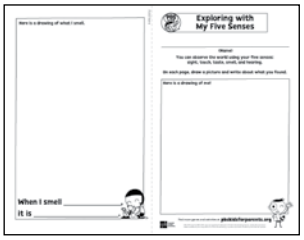 Exploring With My Five Senses	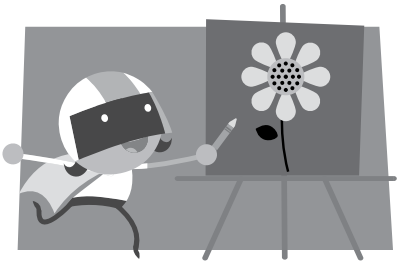 Choose one object. Look closely. Then draw what you see.	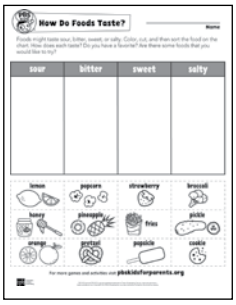 How Do Foods Taste?

Grades 1-2

Find more games and activities at pbs.org/parents/learn-at-home

Corporation for Public Broadcasting

PBS KIDS and the PBS KIDS Logo are registered trademarks of Public Broadcasting Service. Used with permission.
Made available by the Corporation for Public Broadcasting, a private corporation funded by the American people.

What Do You Hear?

Name _____

Listen for and observe the sounds you hear in the room you are in.

Family Talk

- **Name the sounds you hear and describe them.** _____

_____

_____

- **Are they loud sounds? Quiet sounds?** _____
- **Are they high sounds? Low sounds?** _____
- **Have you heard any of these sounds before?**

_____

Find more games and activities at pbskidsforparents.org

THE CAT IN THE HAT KNOWS A LOT ABOUT THAT! Season 3 © 2017-2018 CITH Productions III Inc. Based on the original television series created by Portfolio Entertainment Inc. and Collingwood & Co. Dr. Seuss Books & Characters TM & © 1957, 1958 Dr. Seuss Enterprises, L.P. All rights reserved. The contents of this document were developed under a cooperative agreement (PR/Award No. U295A150003, CFDA No. 84.295A) from the U.S. Department of Education. However, these contents do not necessarily represent the policy of the Department of Education, and you should not assume endorsement by the Federal Government. PBS KIDS and the PBS KIDS Logo are registered trademarks of Public Broadcasting Service. Used with permission. Made available by the Corporation for Public Broadcasting, a private corporation funded by the American people.

Storytelling Puppets

Directions: Color and then cut out the character puppets. Glue each puppet onto a popcicle stick. Use the puppets to retell the sequence of events from the PBS KIDS episode you watched. Talk about the characters, the problem, what the characters did, the solution and what they learned. You can even create an original storyline!

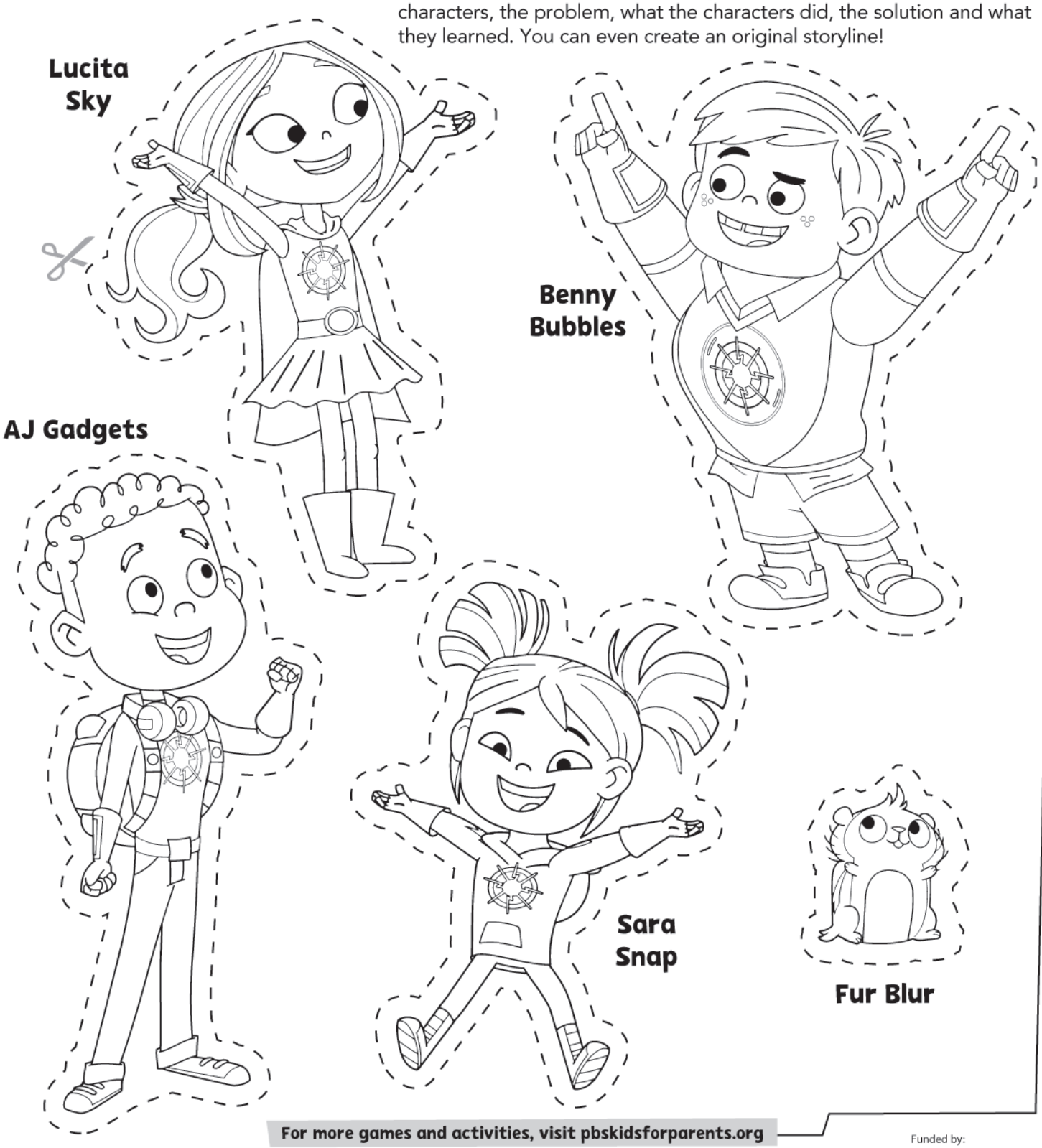

For more games and activities, visit pbskidsforparents.org

©2021 Twin Cities Public Television, Inc. All rights reserved. Hero Elementary characters, artwork, and underlying materials are trademarks and copyrights of Twin Cities Public Television, Inc. The PBS KIDS wordmark and the PBS KIDS Logo are registered trademarks of Public Broadcasting Service. Used with permission.

The contents of this program were developed under a grant from the U.S. Department of Education (PR U295A150012). However, those contents do not necessarily represent the policy of the Department of Education, and you should not assume endorsement by the Federal Government. Made available by the Corporation for Public Broadcasting, a private corporation funded by the American people.

Funded by:

Funding for Hero Elementary is provided by a Ready To Learn grant from the U. S. Department of Education. Additional funding made possible by ABCmouse.com and Target.

Here is a drawing of what I smell.

When I smell _____,

it is _____.

Fold here

Exploring with My Five Senses

_____

(Name)

You can observe the world using your five senses: sight, touch, taste, smell, and hearing.

On each page, draw a picture and write about what you found.

Here is a drawing of me!

Find more games and activities at **pbskidsforparents.org**

Corporation for Public Broadcasting

PBS KIDS and the PBS KIDS Logo are registered trademarks of Public Broadcasting Service. Used with permission. Made available by the Corporation for Public Broadcasting, a private corporation funded by the American people.

Here is a drawing of what I see.

I spy _____

on the floor.

Find more games and activities at **pbskidsforparents.org**

Fold here

Here is a drawing of what I hear.

When I close my eyes, I hear

_____.

PBS KIDS and the PBS KIDS Logo are registered trademarks of Public Broadcasting Service. Used with permission.
Made available by the Corporation for Public Broadcasting, a private corporation funded by the American people.

Here is a drawing of a fruit I like to taste.

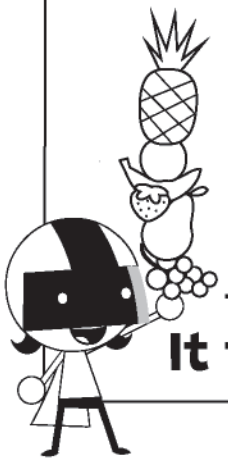

My favorite fruit is _____.

It tastes _____.

Find more games and activities at **pbskidsforparents.org**

Fold here

Here is a drawing of something I felt.

A _____

feels like _____.

PBS KIDS and the PBS KIDS Logo are registered trademarks of Public Broadcasting Service. Used with permission.
Made available by the Corporation for Public Broadcasting, a private corporation funded by the American people.

How Do Foods Taste?

Name _____

Foods might taste sour, bitter, sweet, or salty. Color, cut, and then sort the food on the chart. How does each taste? Do you have a favorite? Are there some foods that you would like to try?

sour	bitter	sweet	salty

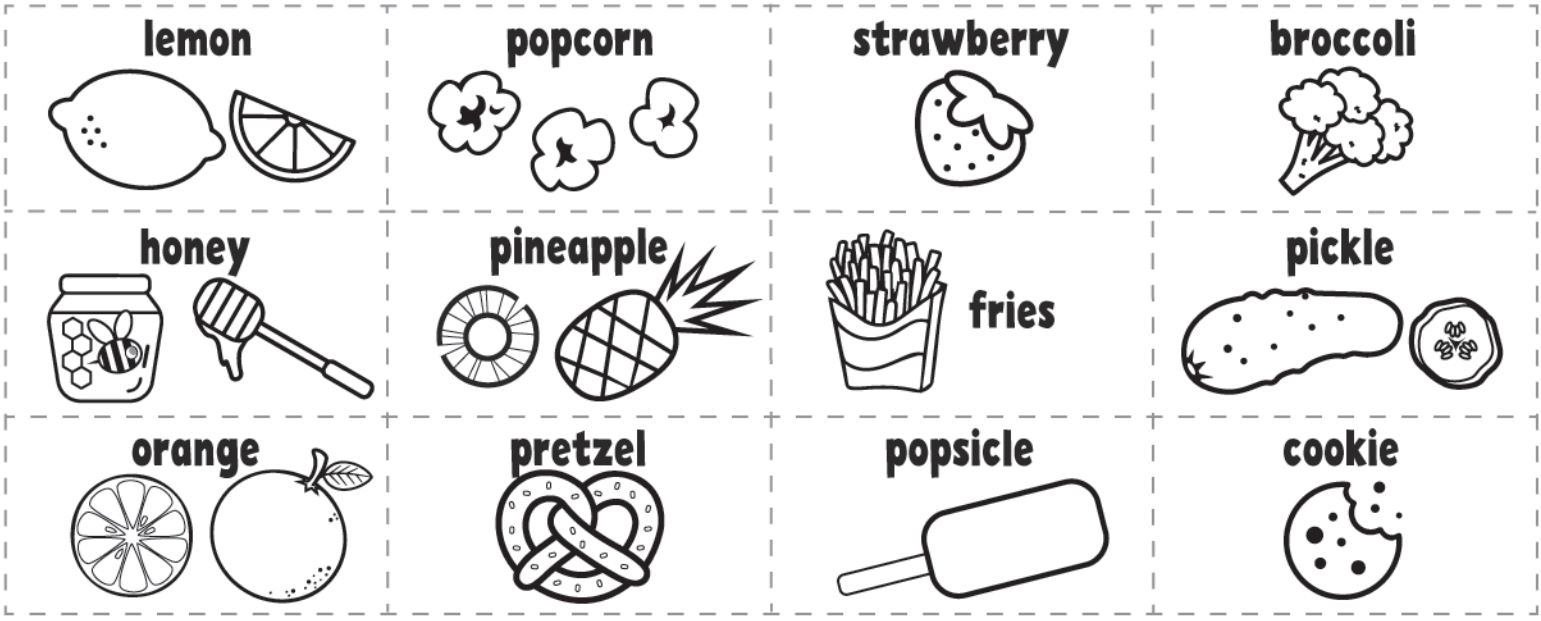

For more games and activities visit **pbskidsforparents.org**

Corporation for Public Broadcasting

PBS KIDS and the PBS KIDS Logo are registered trademarks of Public Broadcasting Service. Used with permission.
Made available by the Corporation for Public Broadcasting, a private corporation funded by the American people.

Use Your Senses

Name

Take a moment to focus on each of your senses: hear, see, taste, touch and smell.

Close your eyes and **listen**. What do you hear?

Pick up an object familiar to you, but observe it closely. Do you notice something new about it you've never **seen**?

Find more games and activities at pbskidsforparents.org

Funding for The Ruff Ruffman Show is provided by the Corporation for Public Broadcasting and the Department of Education. The contents of this document were developed under a cooperative agreement #PRU295A150003, from the U.S. Department of Education. However, these contents do not necessarily represent the policy of the Department of Education, and you should not assume endorsement by the Federal Government. Made available by the Corporation for Public Broadcasting, a private corporation funded by the American people. TM/© 2017 WGBH Educational Foundation. PBS KIDS® and the PBS KIDS® Logo are registered trademarks of PBS. Used with permission.

Corporation for Public Broadcasting

Use Your Senses

Name

At a meal, pay close attention to **your first bite. Really pay attention** to the **tastes** of the food. Can you taste different ingredients?

Find a surface - grass, concrete, brick, etc. - and gently and **slowly rub your fingers across it.** What does it **feel** like? Can you feel small bumps, crevices, spaces, or individual pieces (such as blades of grass)?

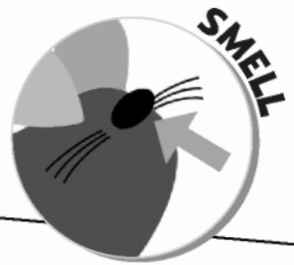

Smell a few different things. Describe their smell. Do they smell like anything you've smelled before?

Find more games and activities at pbskidsforparents.org

Funding for The Ruff Ruffman Show is provided by the Corporation for Public Broadcasting and the Department of Education. The contents of this document were developed under a cooperative agreement #PRU295A150003, from the U.S. Department of Education. However, these contents do not necessarily represent the policy of the Department of Education, and you should not assume endorsement by the Federal Government. Made available by the Corporation for Public Broadcasting, a private corporation funded by the American people. TM/© 2017 WGBH Educational Foundation. PBS KIDS® and the PBS KIDS® Logo are registered trademarks of PBS. Used with permission.

Learn at Home with PBS KIDS

Schedule Begins October 4, 2021

Explore reading, math, science, life lessons, and more on the PBS KIDS 24/7 channel and live stream!
The TV schedule below offers you and your child a chance to learn anytime alongside your friends from PBS KIDS.

TIME (M-F)	SHOW	GRADE	LEARNING GOALS
6/5c am	The Cat in the Hat Knows a Lot About That!	PK-1	Science & Engineering
6:30/5:30c am	Ready Jet Go!	K-2	Science & Engineering
7/6c am	Peg + Cat	PK-K	Math
7:30/6:30c am	Super WHY!	PK-K	Literacy
8/7c am	Daniel Tiger's Neighborhood	PK-K	Social & Emotional Learning
8:30/7:30c am	Daniel Tiger's Neighborhood	PK-K	Social & Emotional Learning
9/8c am	Sesame Street	PK-K	Literacy, Math, Social & Emotional Learning
9:30/8:30c am	Elinor Wonders Why	PK-K	Science & Engineering
10/9c am	Clifford the Big Red Dog	PK-K	Social & Emotional Learning, Literacy
10:30/9:30c am	Dinosaur Train	PK-K	Science
11/10c am	Let's Go Luna!	K-2	Social Studies
11:30/10:30c am	Curious George	PK-K	Math, Science & Engineering
12 pm/11c am	Nature Cat	K-3	Science
12:30 pm/11:30c am	Xavier Riddle and the Secret Museum	K-2	Social & Emotional Learning
1/12c pm	Molly of Denali	K-2	Literacy
1:30/12:30c pm	Hero Elementary	K-2	Science & Engineering
2/1c pm	Cyberchase	1-5	Math & Science
2:30/1:30c pm	Pinkalicious & Peterrific	PK-1	The Arts
3/2c pm	Pinkalicious & Peterrific	PK-1	The Arts
3:30/2:30c pm	Elinor Wonders Why	PK-K	Science & Engineering
4/3c pm	Donkey Hodie	PK-K	Social & Emotional Learning
4:30/3:30c pm	Curious George	PK-K	Math, Science & Engineering
5/4c pm	Alma's Way	K-1	Social & Emotional Learning
5:30/4:30c pm	Xavier Riddle and the Secret Museum	K-2	Social & Emotional Learning
6/5c pm	Molly of Denali	K-2	Literacy
6:30/5:30c pm	Hero Elementary	K-2	Science & Engineering

Access FREE, at-home learning activities, tips, and more on pbskidsforparents.org

PBS KIDS and the PBS KIDS logo are registered trademarks of Public Broadcasting Service. Used with permission.

Learn at Home with PBS KIDS

Play and learn anytime and anywhere with free apps from PBS KIDS! Use the chart below to find the app that aligns to your child's grade, learning goal, and favorite PBS KIDS show - then download it on your on your mobile or tablet device to play online, offline, or anytime.

Apps for Social & Emotional Learning

Daniel Tiger for Parents	PK-K	Social & Emotional Learning
PBS KIDS Games app	K-2	Multiple Learning Goals
PBS KIDS Video app	K-2	Multiple Learning Goals

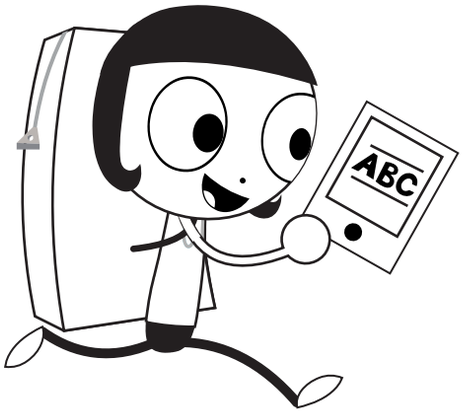

Apps for Literacy Learning

Dinosaur Train A to Z	PK-K	Literacy, Science
Molly of Denali	K-2	Literacy
PBS KIDS Games app	K-2	Multiple Learning Goals
PBS KIDS Video app	K-2	Multiple Learning Goals

Apps for STEM Learning (Science, Technology, Engineering & Math)

PBS Parents Play & Learn	PK-K	Literacy, Math
Play & Learn Engineering	PK-K	Science and Engineering
Play & Learn Science	PK-K	Science
Splash and Bubbles for Parents	PK-K	Science
Splash and Bubbles Ocean Adventure	PK-K	Science
The Cat in the Hat Builds That!	PK-K	Science and Engineering
The Cat in the Hat Invents	PK-K	Science and Engineering
Jet's Bot Builder: Robot Games	K-2	Science and Engineering
Photo Stuff with Ruff	K-2	Science
Ready Jet Go! Space Explorer	K-2	Science
Ready Jet Go! Space Scouts	K-2	Science and Engineering
Nature Cat's Great Outdoors	K-3	Science
PBS KIDS ScratchJr	1-2	Coding
Outdoor Family Fun with Plum	1-3	Science and Engineering
Cyberchase Shape Quest	1-5	Math, Science
PBS KIDS Games app	K-2	Multiple Learning Goals
PBS KIDS Video app	K-2	Multiple Learning Goals

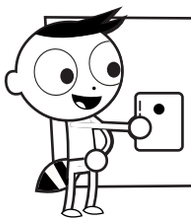

pbskids.org/apps

GET IT ON Google Play

Download on the App Store

PBS KIDS and the PBS KIDS Logo are registered trademarks of Public Broadcasting Service. Used with permission.